

NORTH SIDE ELEVATION

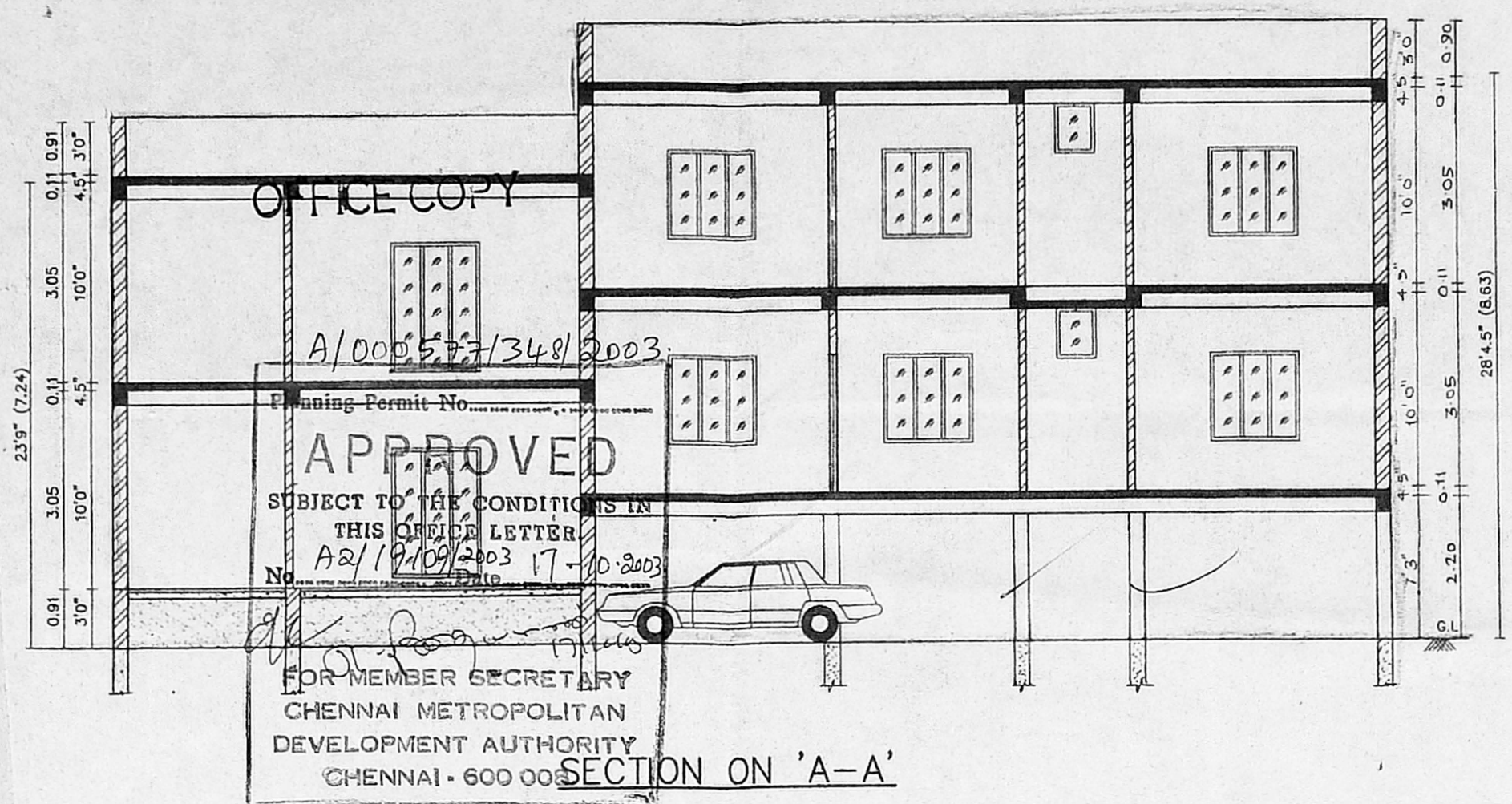

SECTION ON 'A-A'

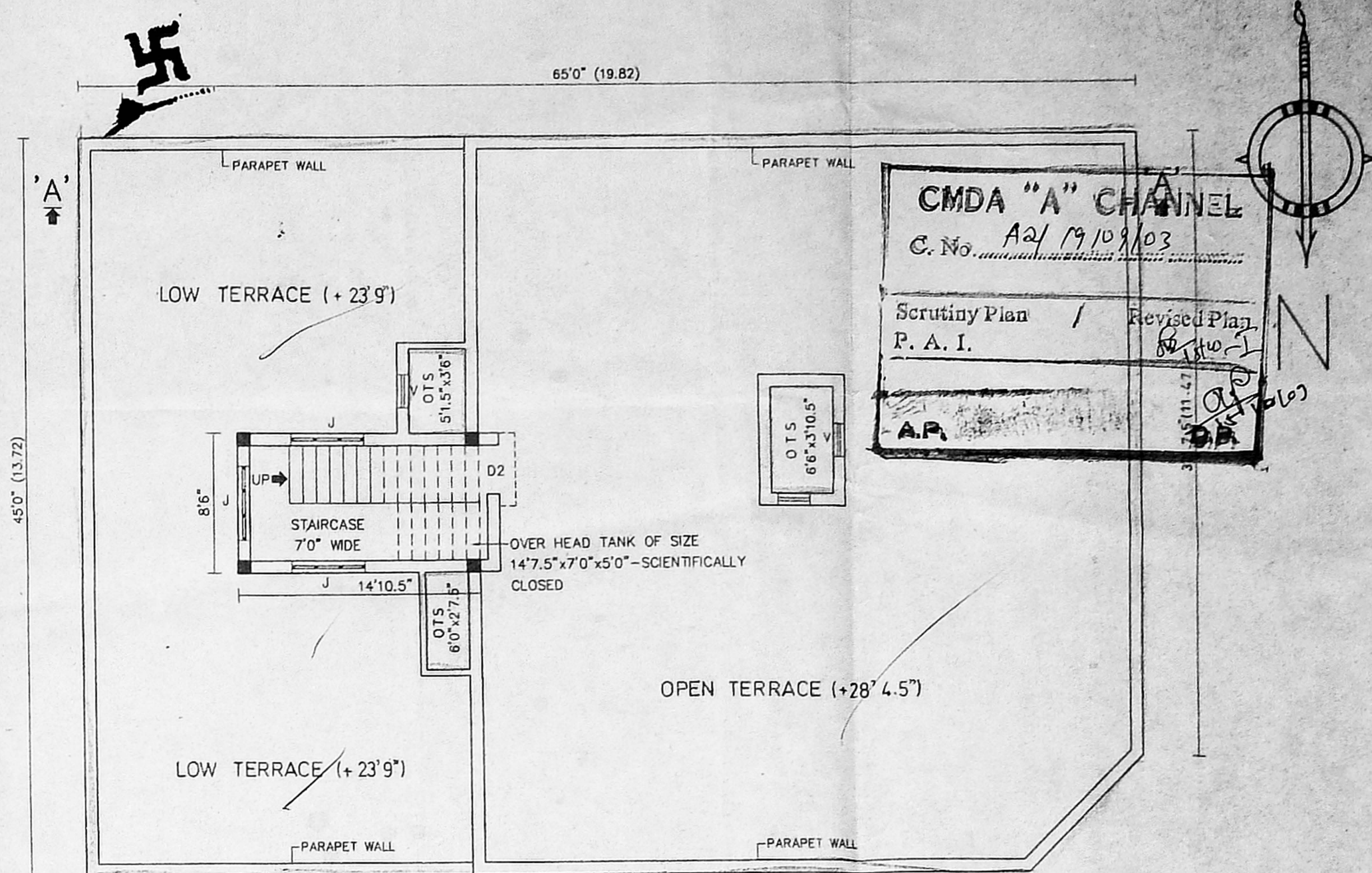

TERRACE FLOOR PLAN

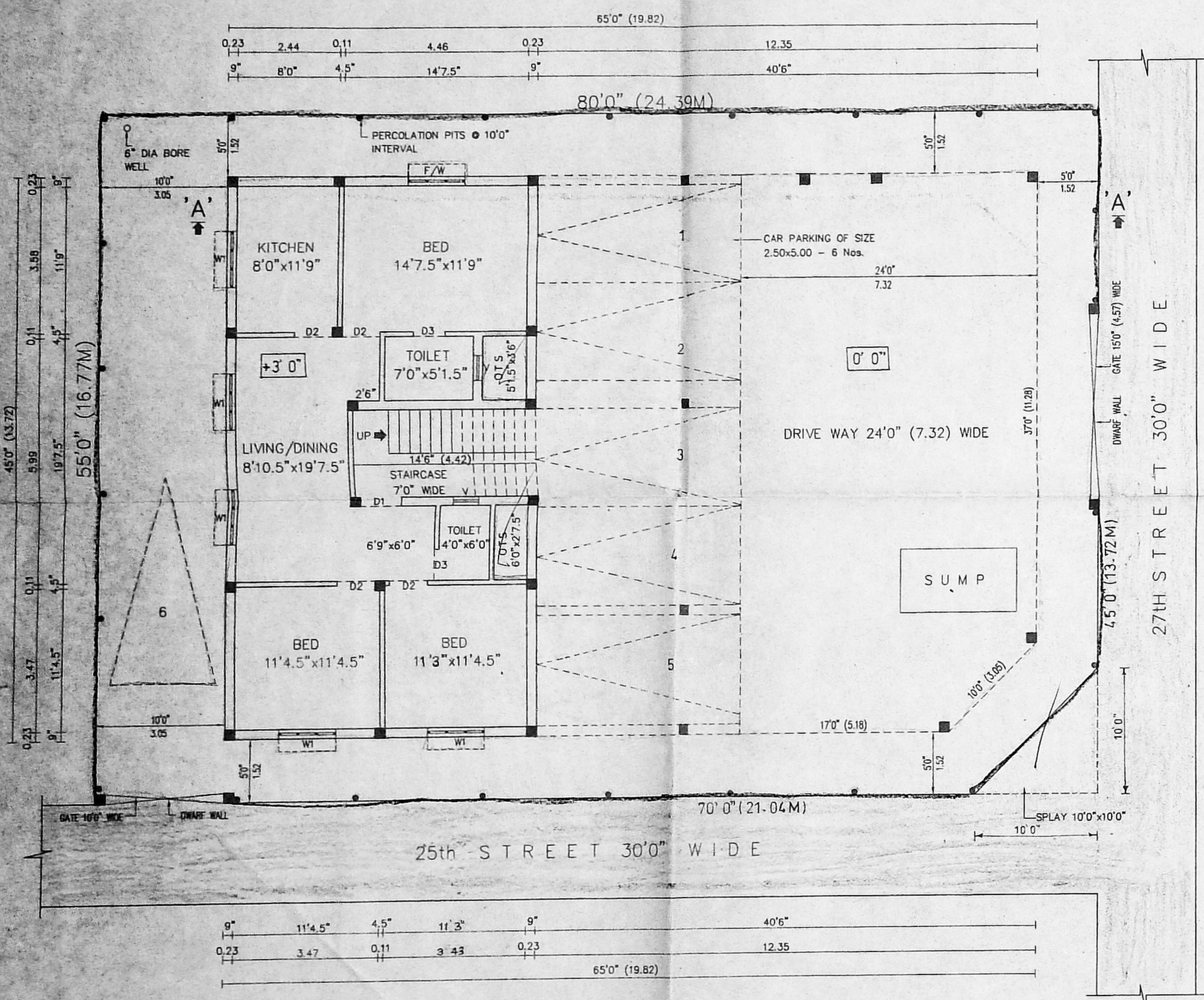

SITE PLAN/STILT & GROUND FLOOR PLAN

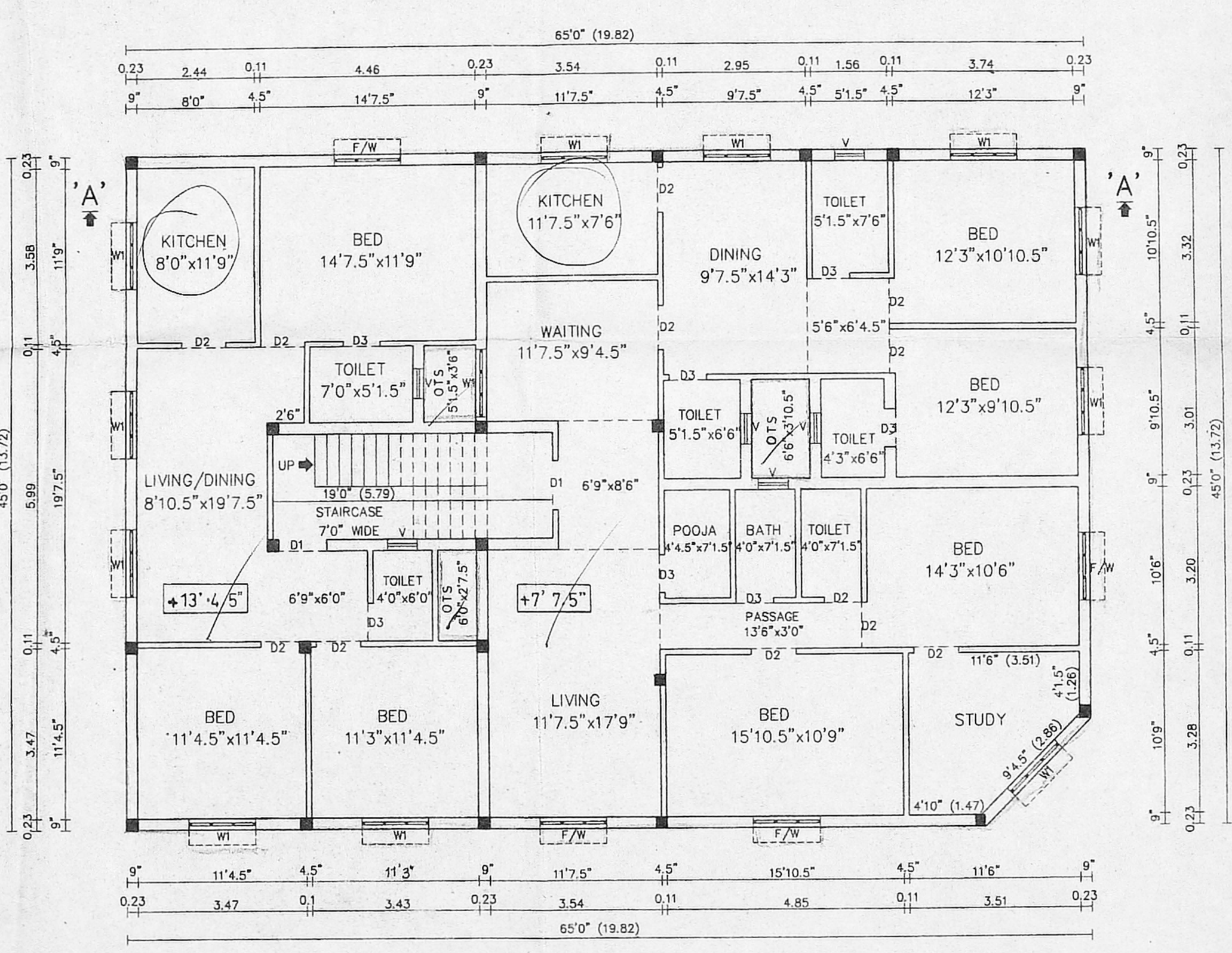

FIRST FLOOR PLAN

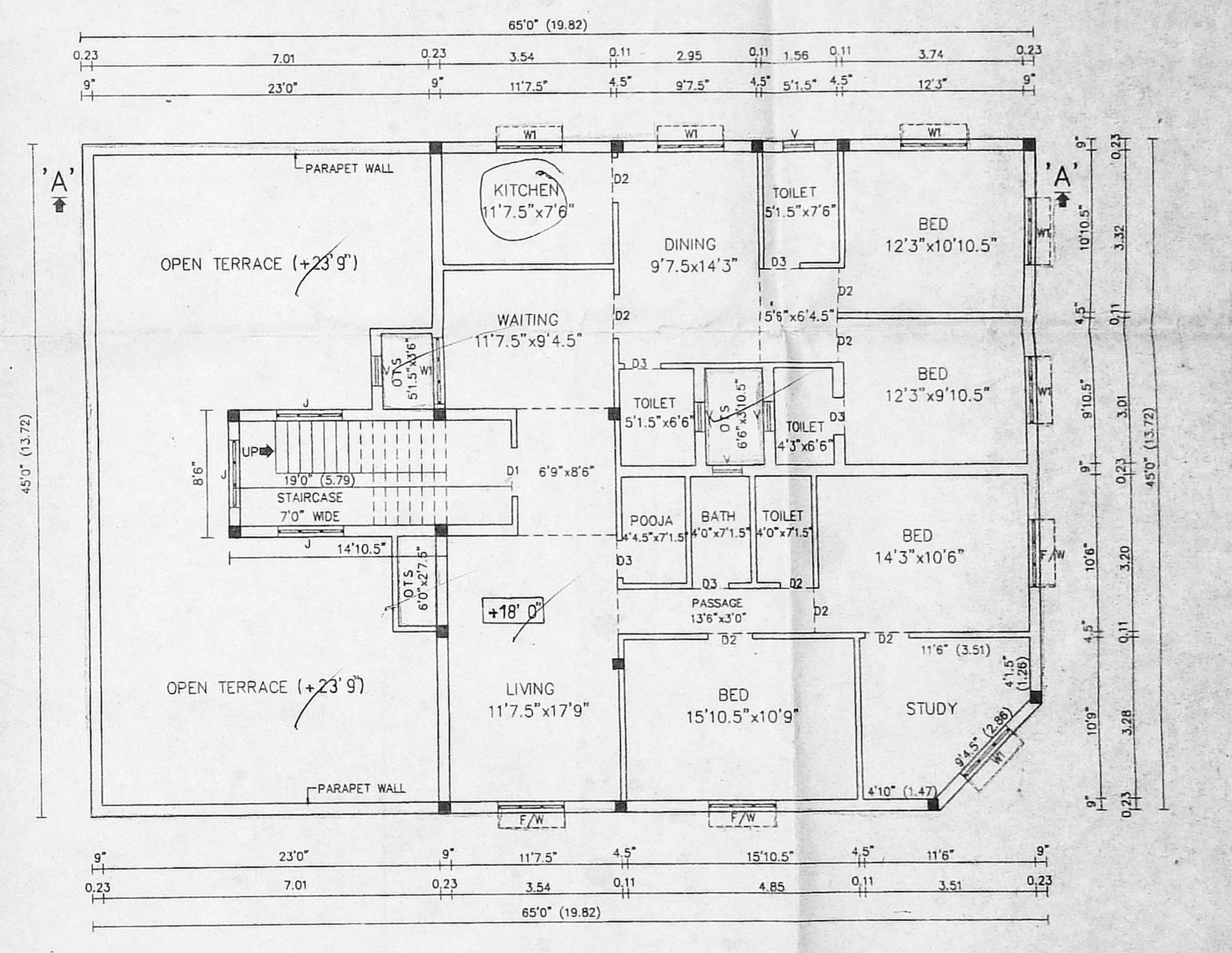

SECOND FLOOR PLAN (PART)

- SPECIFICATIONS:**
- ROOF SLAB IN R.C.C. 1:2:4, 11cm THICK
 - HOLLOW BLOCK WALL IN CEMENT MORTAR 1:5
 - R.C.C COLUMN IN C.C 1:2:4
 - PLINTH BEAM IN R.C.C. 1:2:4
 - WALL PLASTERING IN C.M 1:5, 20cm THICK
 - CEILING PLASTERING IN C.M 1:3, 12mm THICK
 - PARAPET WALL IN C.M 1:5, 1.00m HEIGHT
 - SILVER GREY MOSAIC FLOORING, 22mm THICK
 - TEAK WOOD DOOR FRAMES AND FLUSH DOOR SHUTTERS
 - ALUMINIUM SLIDING WINDOWS WITH 4mm THICK PLAIN GLASS
 - WEATHERING COURSE-BRICK JELLY CONCRETE LAID WITH PRESSED CLAY TILES
 - FLOORING CONCRETE IN C.C 1:4:8
 - SAND FILLING IN BASEMENT WITH RIVER SAND
 - R.C.C. FOOTING IN C.C 1:2:4
 - G.L - GROUND LEVEL

- SCHEDULE OF JOINERIES:**
- D1 - DOOR - 1.00 x 2.13
 - D2 - DOOR - 0.90 x 2.13
 - D3 - DOOR - 0.76 x 2.13
 - W1 - WINDOW - 1.37 x 1.37
 - F/W - FRENCH WINDOW - 1.37 x 1.83
 - V - VENTILATOR - 0.61 x 0.61
 - J - JALLY - 1.37 x 1.37

NOTES:
SCALE - 1:100 (OR) 1"=8'0"
ALL DIMENSIONS ARE MENTIONED IN 'METRES' AND 'FEET'

AREA STATEMENT:

DESCRIPTION	SQ.FT	SQ.M
PLOT EXTENT	4375.00	406.44
GROUND FLOOR AREA	1068.81	99.29
FIRST FLOOR AREA	2841.12	263.94
SECOND FLOOR AREA	1926.12	178.94
TOTAL FLOOR AREA	5836.05	542.17
STILT FLOOR AREA	1797.50	166.99
FLOOR SPACE INDEX		1.33
PLOT COVERAGE		64.94%

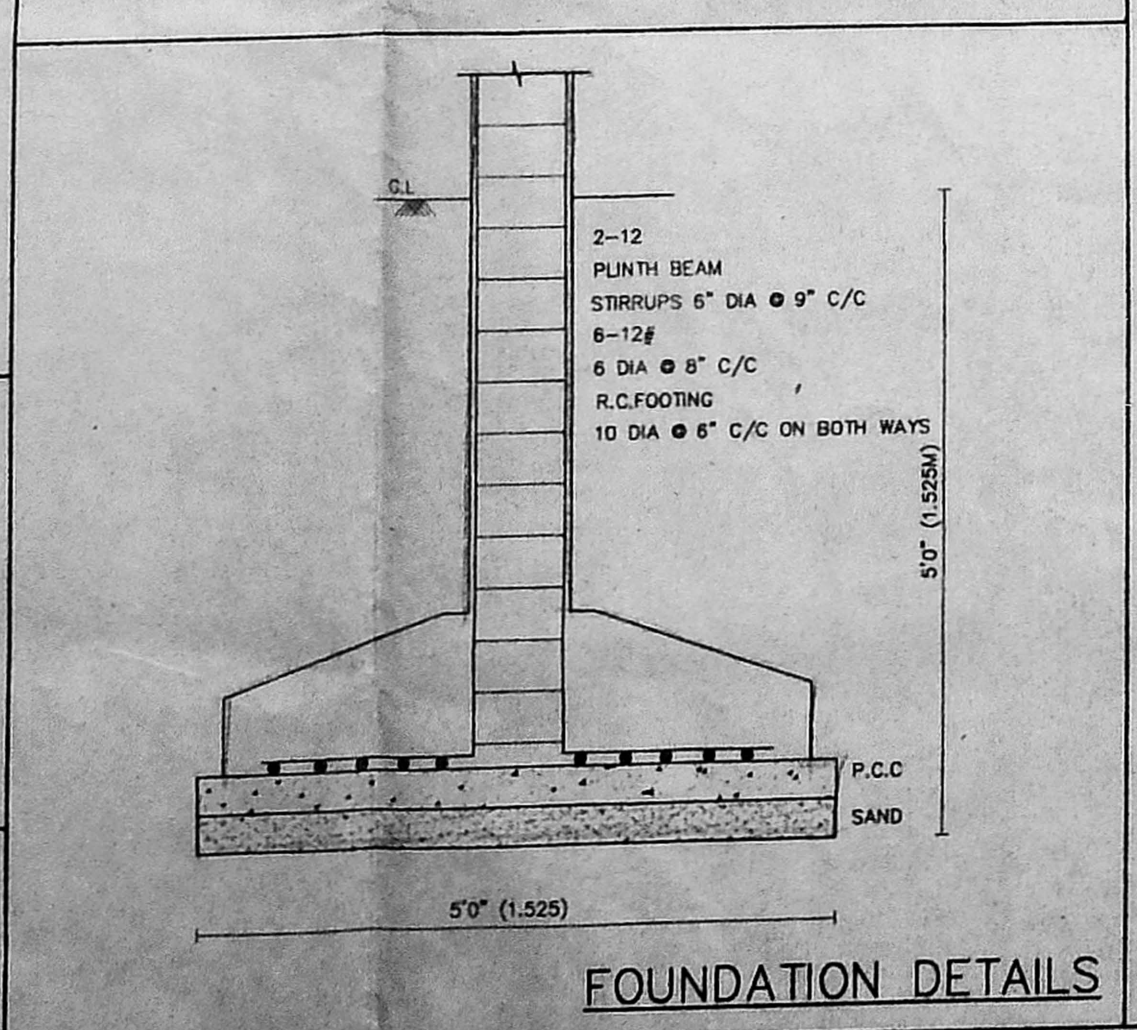

FOUNDATION DETAILS

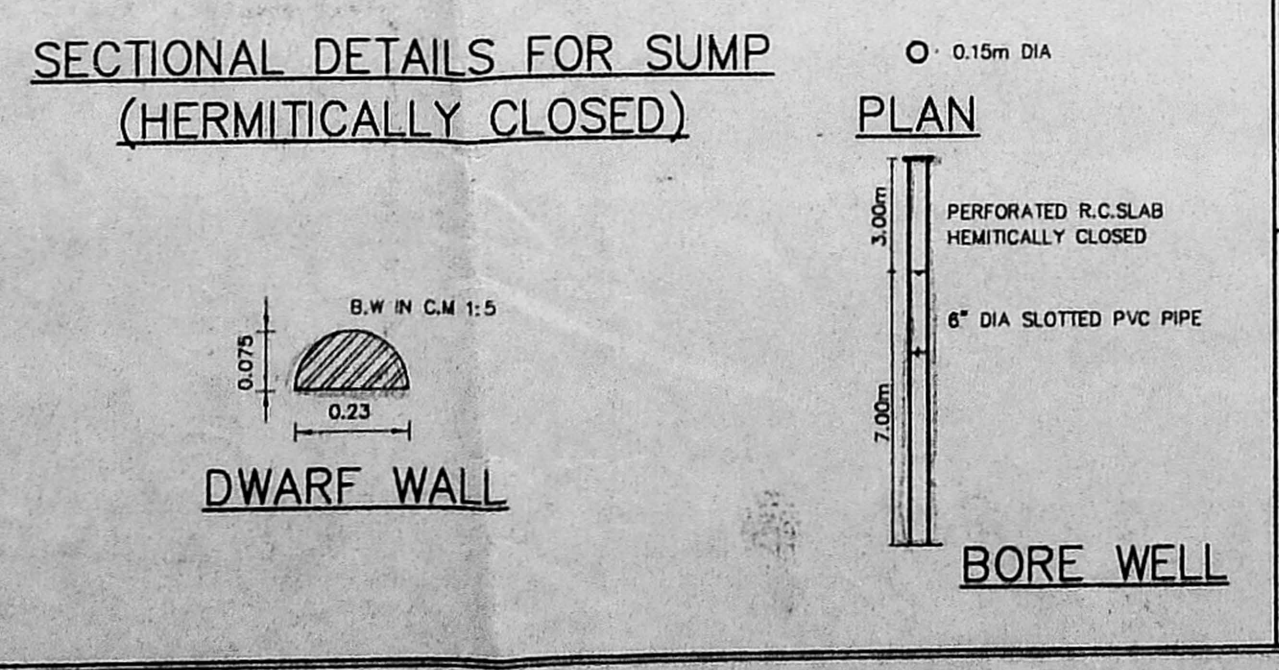
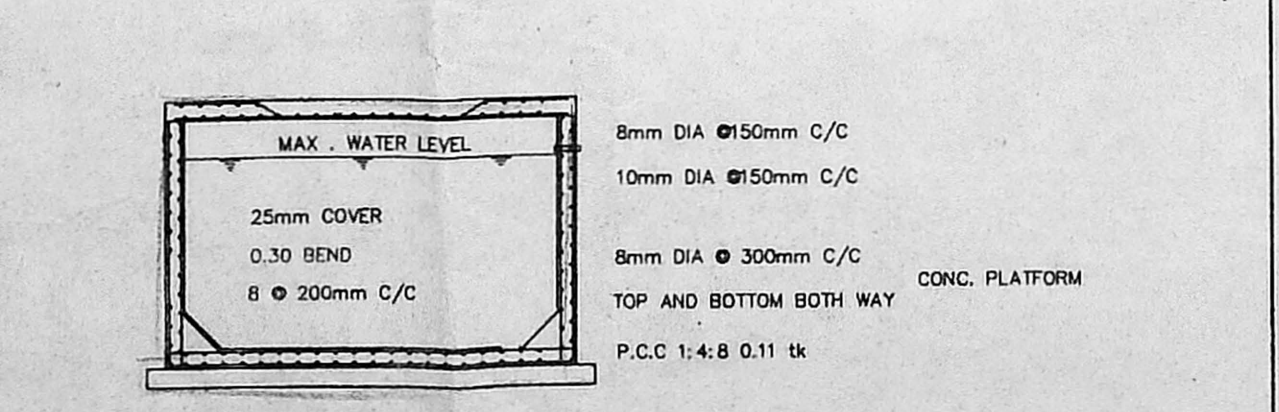
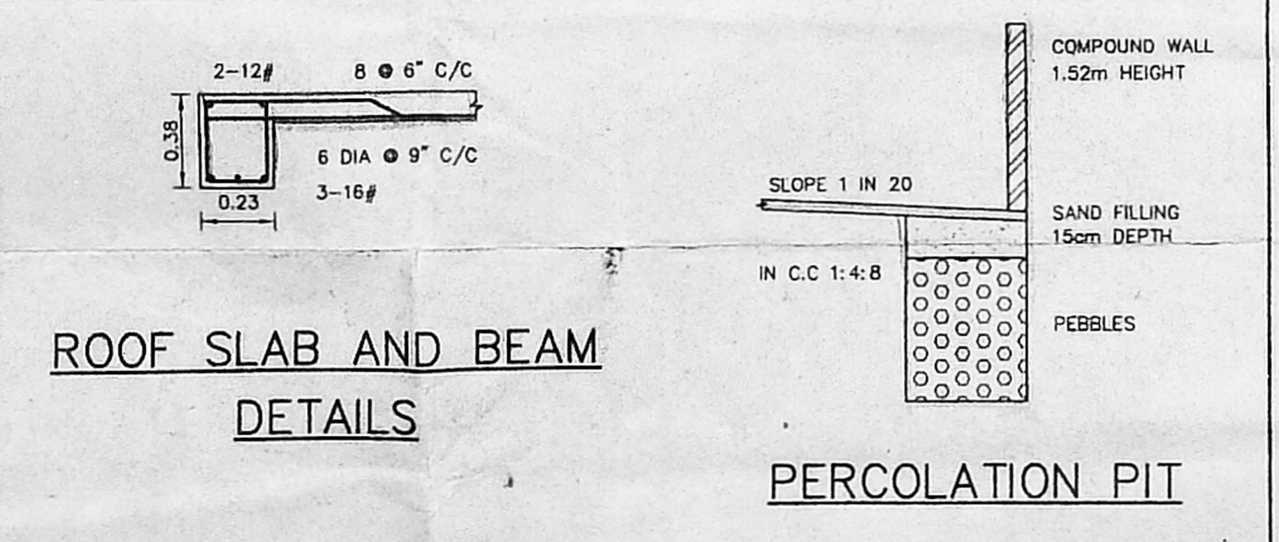

SECTIONAL DETAILS FOR SUMP (HERMITICALLY CLOSED) and BORE WELL

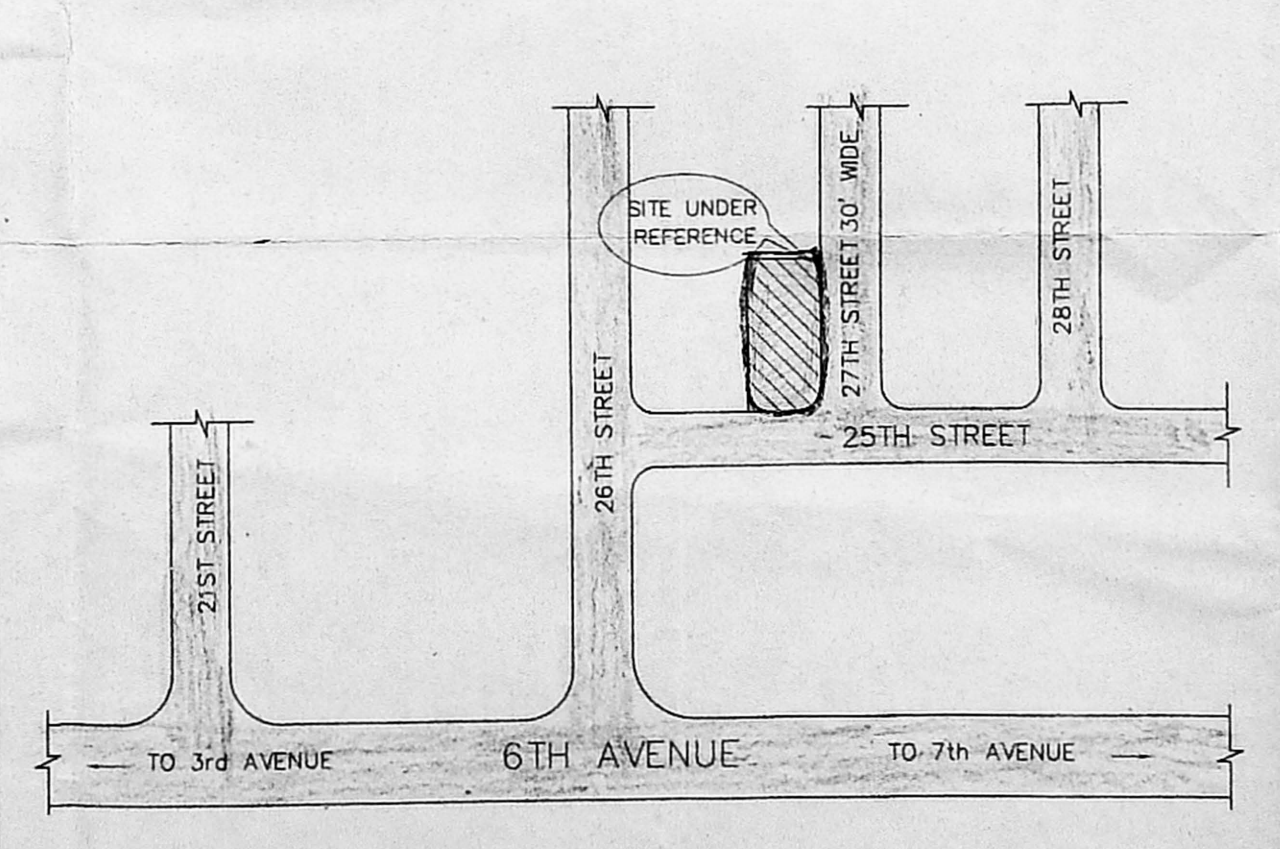

KEY PLAN NOT TO SCALE

- REFERENCE:**
- PROPOSED BUILDING
 - ROAD LIMITS
 - SITE BOUNDARY

PLAN SHOWING THE PROPOSED CONSTRUCTION OF RESIDENTIAL BUILDING AT PLOT No. 1041, H-BLOCK, ANNA NAGAR WEST COMPRISED IN SURVEY No. 129/1 PART OF VILLIVAKKAM VILLAGE, CHENNAI. ZONE-V, DIVISION - 64.

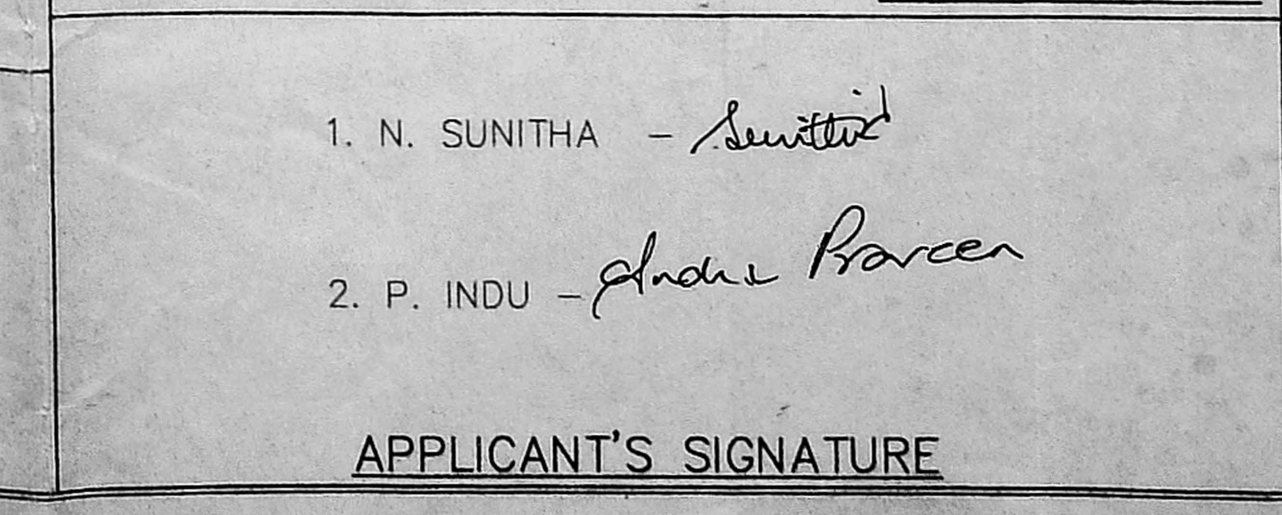
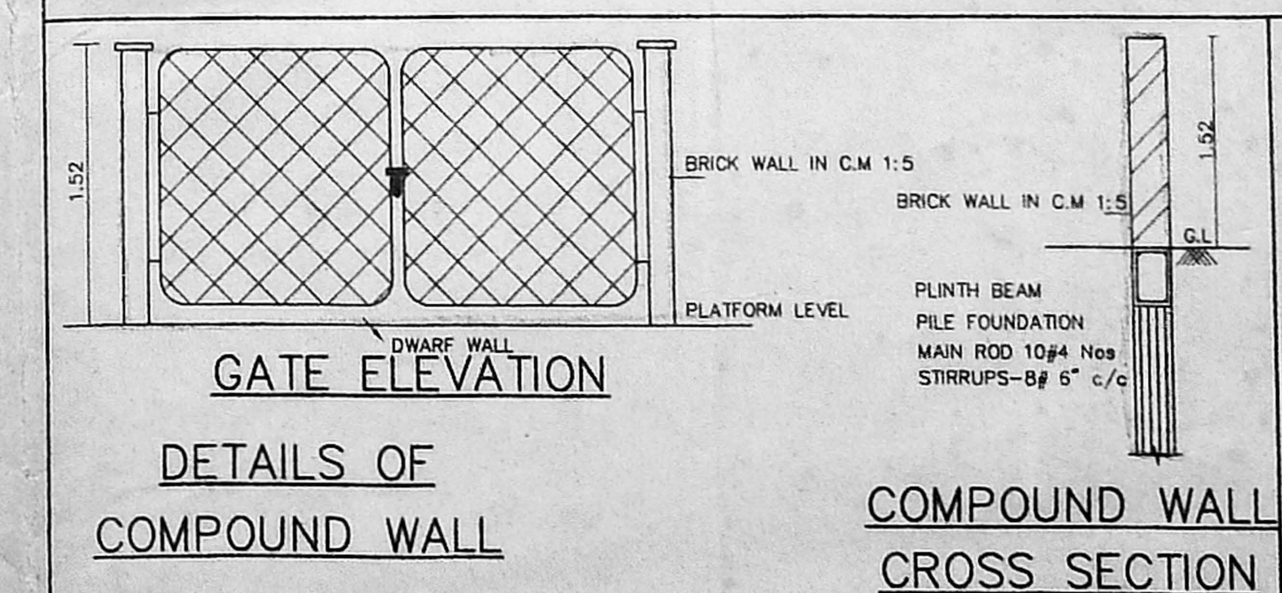

APPLICANT'S SIGNATURE

1. N. SUNITHA - *Sunitha*

2. P. INDU - *Indu Parveen*

APPLICANT'S SIGNATURE

LICENSED SURVEYOR

R. NAREN, B.E.
CLASS I LICENSED SURVEYOR
REG. No. 1041
1, Dr. M.U. VA. STREET
ARUMBAKKAM, CHENNAI - 600 044